

ITEM NO.	QTY.	PART NO.	DESCRIPTION
1	1	015007	FLIPPER ANCHOR 2.85" DR (CVL/RAIL)
2	1	015008	FLIPPER ANCHOR 2.85" PS (CVL/RAIL)
3	2	010360	CART STOP LATCH BOLT
4	2	010361	CART STOP COMPRESSION SPRING
5	2	011228	NAIL EASY DRIVE #4
6	2	014466	3/16"DIA.x1" ROLL PIN PLATED
7	2	015002	1/2"ODx3/8"IDx1/2" PLASTIC BUSHING
8	2	015003	1/2"ODx3/8"IDx1/4" PLASTIC BUSHING
9	1	095229	CART STOP LATCH REPLACEMENT INSTRUCTIONS

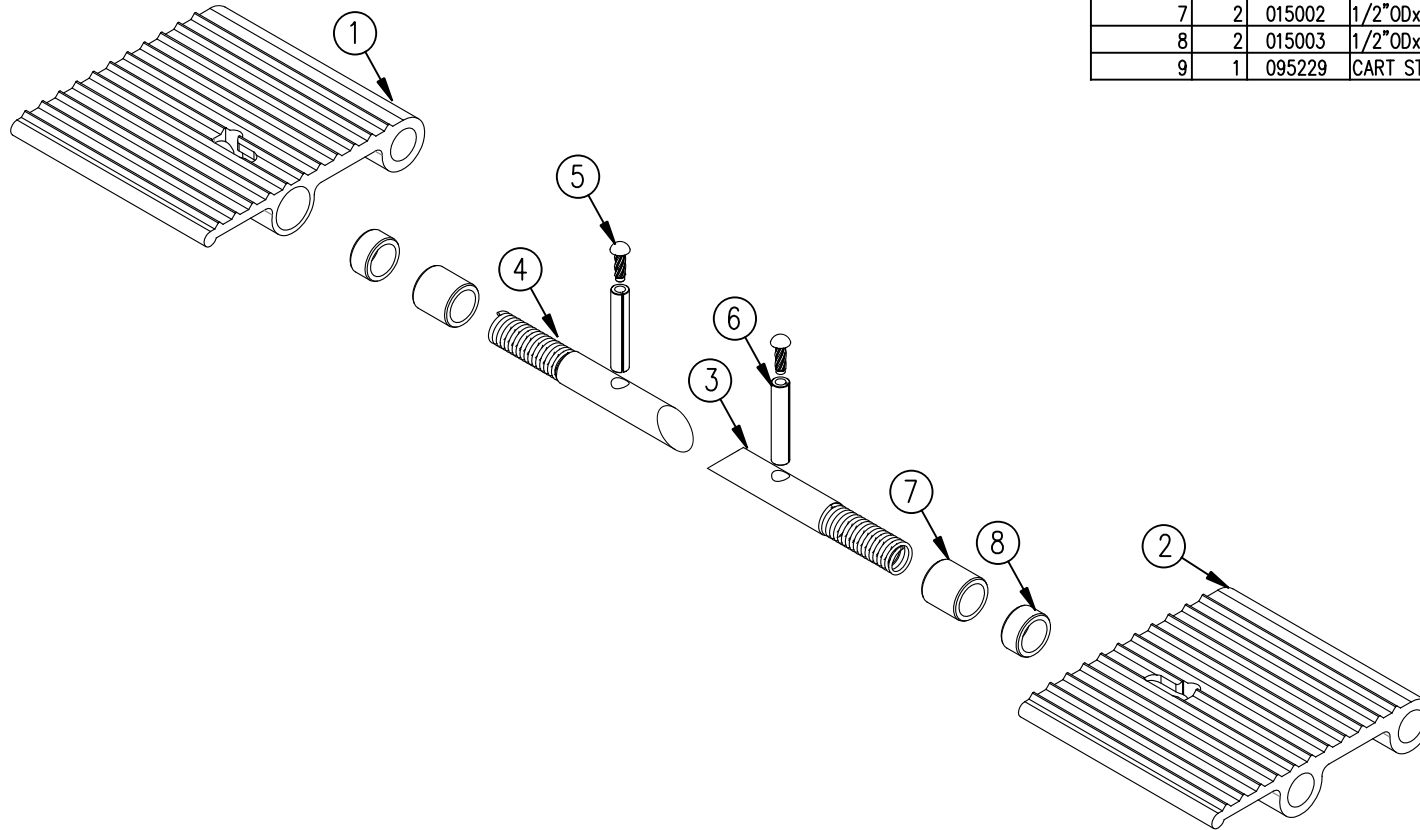

REV.	DATE	CHANGE RECORD	BY	APPVD	ECN	THIRD ANGLE PROJECTION	FILENAME:	SYMBOLY PER ANSI Y14.5	NOTES:	WOODBINE MFG. CO. BUS BROWN DRIVE WOODBINE, IOWA 51579														
B	5/5/17	ADDED (1) 15007, (1) 15008, (1) 10360, (1) 10361, (1) 11228, (1) 14466, (2) 15002, AND (2) 15003	GDB		1861	<table border="1"> <tr> <td>DECIMAL</td> <td>2PLC</td> <td>3PLC</td> </tr> <tr> <td>MACHINE SAW,DRILL</td> <td>.030</td> <td>.015</td> </tr> <tr> <td>SHEAR, PUNCH FORM</td> <td>.060</td> <td>.030</td> </tr> <tr> <td>TORCH, WELDING ROUGH CAST</td> <td>.090</td> <td>.060</td> </tr> <tr> <td>DRAFT 2'</td> <td>ANGULAR ±1'</td> <td></td> </tr> </table>	DECIMAL	2PLC	3PLC	MACHINE SAW,DRILL	.030	.015	SHEAR, PUNCH FORM	.060	.030	TORCH, WELDING ROUGH CAST	.090	.060	DRAFT 2'	ANGULAR ±1'		DRAWN BY. GDB		<p>THE INFORMATION HERE IS CONFIDENTIAL AND MUST NOT BE USED IN ANYWAY DETRIMENTAL TO THE INTEREST OF WOODBINE MFG.</p>
DECIMAL	2PLC	3PLC																						
MACHINE SAW,DRILL	.030	.015																						
SHEAR, PUNCH FORM	.060	.030																						
TORCH, WELDING ROUGH CAST	.090	.060																						
DRAFT 2'	ANGULAR ±1'																							
A	8/7/15	RELEASED TO PRODUCTION	GDB	1331		DRAWN/DATE 8/7/15																		
						APPVD/DATE	TITLE REPLACEMENT RAIL CART STOP LATCH KIT																	
							SALES CATEGORY	PRODUCT LINE	SCALE 1:1	FIN. WT.	PART NO. 14544													